

كلية العلوم الإنسانية والاجتماعية

قسم علم النفس وعلوم التربية والأرطوفونيا

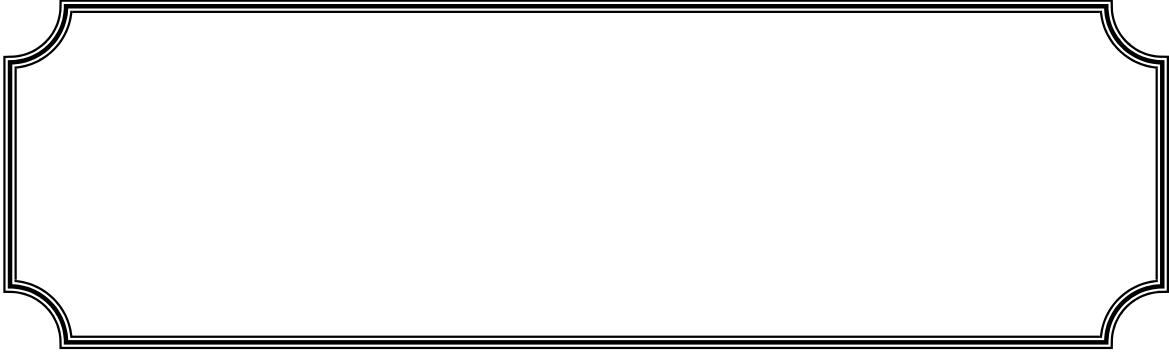

إشراف الدكتور:

أحمد دوقة

إعداد الطالبة

فاطمة الزهراء بوجطو

السنة الجامعية: 2007 – 2008





.

.

.

.

.

.

...

.



.....
.....
.....
.....
.....

1.....

4.....	-1 -1
10.....	-2-1
11.....	-3-1
11.....	-4-1
12.....	-5-1
19.....	-
21	-1-2
23.....	-2-1-2
24.....	-3-1-2
24.....	-2-2
25.....	-3-2
32.....	-4-2
32.....	-1-4-2

33.....	Cattell	-2-4-2
36.....	Eysenck	3-4-2
	Eysenck Cattell	-5-2
38.....		-6-2
38.....		
..		-1-7-2
43.....		-2-7-2
44.....		
49.....		-
51.....		-1-3
57.....		-2-3
60.....		-3-3
66.....		-4-3
66.....()		-1-4-3
67.....		-2-4-3
68.....		-3-4-3
70.....		-4-4-3
71.....		-5-4-3
75.....		-6-4-3
77.....		-5-3
79.....		-6-3

79.....	-1-6-3
80.....	2-6-3
82.....	-3-6-3
84.....	4-6-3
87.....	5-6-3
89.....	6-6-3
92.....	7-6-3
93.....	8-6-3
104.....	-
106.. ..	-1-4
107.....	-2-4
108.....	-3-4
114.....	-4-4
115.....	-5-4
117.....	-6-4
125.....	-
127.....	-1-5
128.....	-2-5
130.....	-3-5
138.....	-4-5
139.....	-5-5

140.....	-
142.....	-1-6
155.....	-2-6
175.....	-3-6
176.....	-
179.....	-
189.....	-

35	Cattell(1970)	1
128		2
129		3
142		4
143		5
144		6
145		7
146		8
147		9
148		10
149		11
150		12
151		13
152		14
154		15
156		16
158		17
160		18

162	.	19
164	.	20
166	.	21
168	.	22
170	.	23
172	.	24

61	Tardif(1992)	1
62	Viau (1997)	2
63	(Viau,1997) André	3
64	(Viau,1997) Pintrich	4
74	Ames (1992)	5
146		6
147		7
148		8
149		9
150		10
151		11
152		12
153	.	13
155		14

الفرد

Allport (1961)

. Lazarus 1989)

.(

هـ

حطة

:

•

•

•

•

•

•

•

-1-1

- 2-1

-3-1

-4-1

-5-1

:

: **-1-1**

Bull (1977)

) .

.(2005 /

.(2002) .

.(2002)

- -
- -

- -

.

(1998)

()

(1998)

.

:

.

"Davidoff"

.(2000) .

(1985) McClelland

:

)

(2003

.

.

(1993)

.(2000) (1988)

). .

(

:

(0.05)

-

: -2-1
: -1
)
(
-
-
-
-
-
-
-
-

-

: -3-1

.

.

: -4-1

.

)

(

·
:

-5-1

:

-1-5-1

·
)

(

·
(1998)

·
(2001)

·
Cattell (1965)

·
)

(

(1970)

Fahrenberg

56

.

:

:

-

.(1995)

.

Albert et Bek (1999)

.

Seligman (2002)

(

) (2000)

(2002)

:

.

.(2006)

(1998)

: -

. McClelland (1985)

Vivance(1995)

(1987)

Cattell (1965)

Eysenck (1970)

(1974)

(2000)

(1997)

Bull (1977)

Markova(1990)

(2005

/).

Skinner(1976)

.

...

.(Mucchielli.1994).

.(Deldime &Demoulin1975) .

Hebb

(2000)

.

.

Bull(1977)

.

McClelland

.

21 12

: -3-5-1

.(1987)

16 12

-1-2

-2-1-2

-3-1-2

-2-2

-3-2

-4- 2

-1-4-2

Cattell

-2-4-2

Eysenck

-3-4-2

Eysenck

Cattell

-5-2

-6- 2

-1-7-2

-2-7-2

.

-

:

: -1-2

:

:Freud(1949) -

:

:Cattell(1965) -

:Allport (1961)

-

.(1984)

(2001)

:

:

..

(2001)

.

.

:

-2-1-2

:(2001)

:

-

:()

-

:

:

-

:

-

:

-

: **-3-1-2**

(2002)

:

-7 -1

-8 -2

-9 -3

-10 -4

- 6 -5

.

: **-2-2**

:

: **-1-2-2**

Eysenck (1970)

.(2001).

: -2-2-2

(2002)

(2001)

: -3-2

(1971) Lindzey

(1989

:Lazarus)

:

.(1994)

.

) Lazarus

:**Dynamic**

-

(1989

.

:**Structure**

-

- -

(1995)

.(1998)

(1995)

:**Développement**

-

:Freud

-1-3-2

:

:ID -

:ego Super -

:ego -

.(1998)

:

:

-

-
-
-
-

: Kelly (1970)

-2-3-2

Kelly

. Kelly

.(1998) .

Kelly

.(1998) .

: Bandura

-3-3-2

.(1998)

Bandura

(1998)

:Rogers

-4-3-2

Roger

Maslow

(1998)

: Skinner

-5-3-2

Skinner

Skinner

Erikson Freud

Skinner

Skinner

.(1998) .

: -4-2

Eysenck Cattell

Cattell

Eysenck

.(1989

. Lazarus)

Cattell

Eysenck Cattell

Cattell

.(2000

:).

: **-1-4-2**

:

).

.(2002

).

.(2003

:Cattell (1965)

-2-4-2

1905

Cattell

.(1983)

Cattell

(2003).

: Cattell

() -

.(1994) () -

Cattell

Cattell

)

.(2002

Cattell

.(Cattell1965).

(Personality Factors PF16)

Cattell

150000

16

.(1994).

Cattell

Lazarus (1969)

16

(1965) Cattell

1

:		:	1
:		:	2
:		:	3
:		:	4
:		:	5
:		:	6
:		:	7
:		:	8
:		:	9
:		:	10
:		:	11
:		:	12
:		:	13
:		:	14
:		:	15
:		:	16

(1989 120

Lazarus)1

:

Eysenck

-3-4-2

Eysenck

Eysenck (1916)

.(2002)

Eysenck

:

Extraversion - Introversion -

Non – Neurotism - Neurotism -

Non – Psychotism - Psychotism -

Eysenck

Eysenck

:

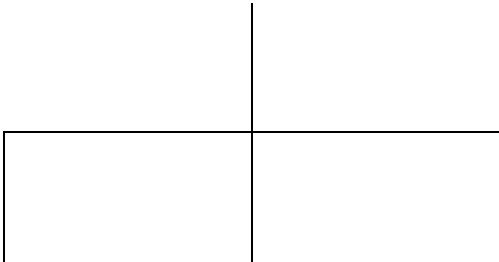

(2002)

Eysenck

Eysenck

Eysenck Cattell

: Eysenck Cattell

-5-2

Eysenck

Cattell

Eysenck

Cattell

Cattell .(1969 Lazarus)

Eysenck

:

-6-2

:

:

-1-6-2

)

(1995

(1999)

(1998)

.

:

-2-6-2

.(1991)

(Delay & Pichot ,1990.)

:

-

.

:

-

:

)

.(1981

:

.

.(1986.).

: **-3-6-2**

.
) .

.(2006. .

.

: **-4 - 6 -2**

McClelland (1985)

.

: **-5-6-2**

Vivance (1995)

(1987)

.

: **-6-6-2**

(1974)

.

.

: -7-6-2

.) :

(2005

:

-

:

-

:

-

:

-

:

-

:

-

: -8-6-2

:

-1-7-2

:

(1981)

: -

) Krug(1984) (1969)

(1993)

Maccoby (1974)

.

(1989)

(1988)

: -

(1991)

(1990)

(1990)

Botha (1971) Flukerson

Williams et

.

Best(1982)

25

). 300

.(2005

:

-2-7-2

:

:(1963)

•

220

(56)

.

:(1989)

•

40

:(1997)

•

" "

110

85

:

-

-

-

-

(2006)

•

:

()

303

()

:

-

.

-

.

-

)

.(

: (1965) Rutzel •

149

:

:(1979) Joyce •

208

:(1990) Melanie •

60

:

:(1991) Jacklee •

:

)

-

.(

" "

-

:(1992) Stuckey •

1961/1960

:

.

-

0.05

0.05

-

:(1995) Smith •

154

.

.

⋮

⋅

⋅

⋅

⋅

⋅

()

-1-1-3

-2-1-3

-3-1-3

-4-1- 3

-1-4-1- 3

-2-4-1- 3

-3-4-1- 3

-4-4-1-3

-5-4-1 - 3

-6-4-1- 3

-5-1-3

-6-1-3

-2- 3

-1-2-3

-2-2-3

-3-2 -3

-4-2 -3

-5-2 -3

-6 -2- 3

-7 -2- 3

-3-3

-

:

:Motivation -1-1-3

Brassard (1996)

:Viau (1997) -

:Govern et Petri(2004) -

.

(Need)

(Goal)

.(2002)

..

. (Mucchielli ,1994) .

.(Deldime & Demoulin,1975) .

:

:

-

Watson

.(Biehler and Snowman, 1990)

.(2003)).

: -

.(Biehler and Snowman,1990)

Heider Wiener

Bandura

.(Bandura, 1986)

: -

Thorendaik

.

(1998)

: -

Rogers

Maslow

(1998).

:

-

Freud

-

-

(Need)

.(2002)

.(Zoo,2003)

:

: Drive -

.(2000)

: Incentive -

.(2000).

.(2000):

←

←

: Emotion -

.(2000)

: Value -

McClelland

Feather

Feather

.(2000)

: -2-1-3

:

: -

:

: -

:

: **Maslow** -1-2-1-3

...

: -

: -

...

: **Freud** : **Freud** -2-2-1-3

: -

.

Freud : -

:

•

•

•

•

:

-3-2-1-3

(2003)

.

Kasenti et Thibert (1996)

561

:

()

-

(Amotivation)

(2003)

: -3-1-3

André Tardif Viau

(Viau1997)

:

-
-
-

,André Tardif Pintrich Weiner Viau:

:

Tardif : Tardif (1992) •

:

:Systeme de conception -1

.

: Systeme de perception -2

.

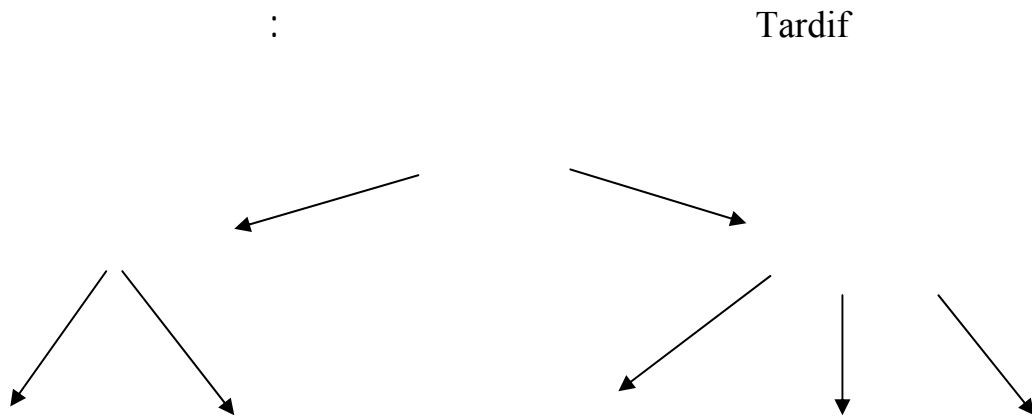

(Viau1997)Tardif (1992) 2

Viau : Viau Roland (1997) •

:

-

-

-

Viau

:

.(Le contexte scolaire)

:

-

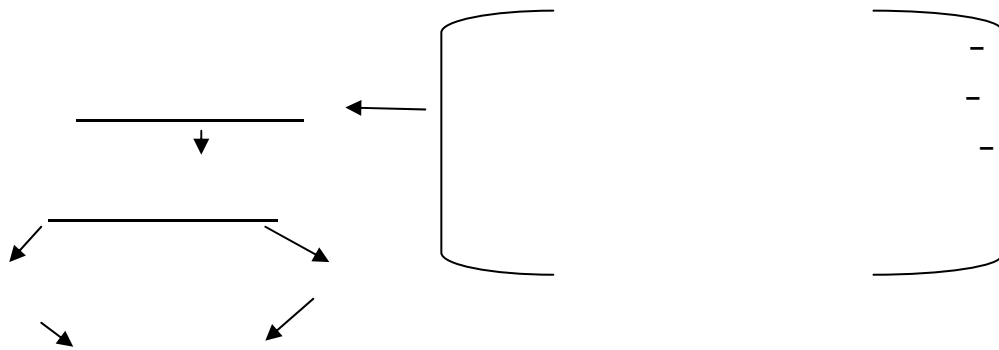

(1997)Viau 3

André : Bernard André •

:

:

-

:

-

:

(Viau1997) :

André

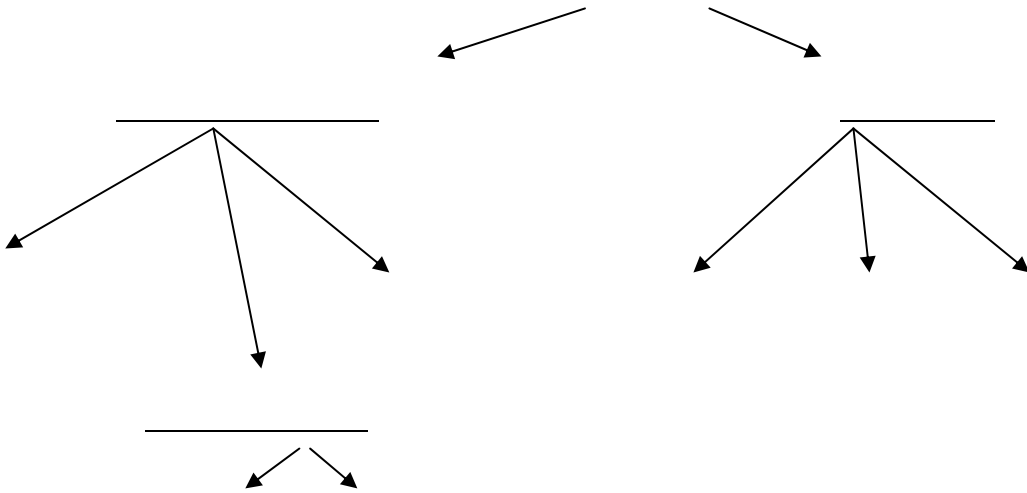

(Viau1997) André 4

Pintrich : Pintrich •

:

-

-

:

Viau(1997)

-

.

-

.

Pintrich

:

-

.

:

-

-

-

.

Viau(1997)

.André

:

Pintrich

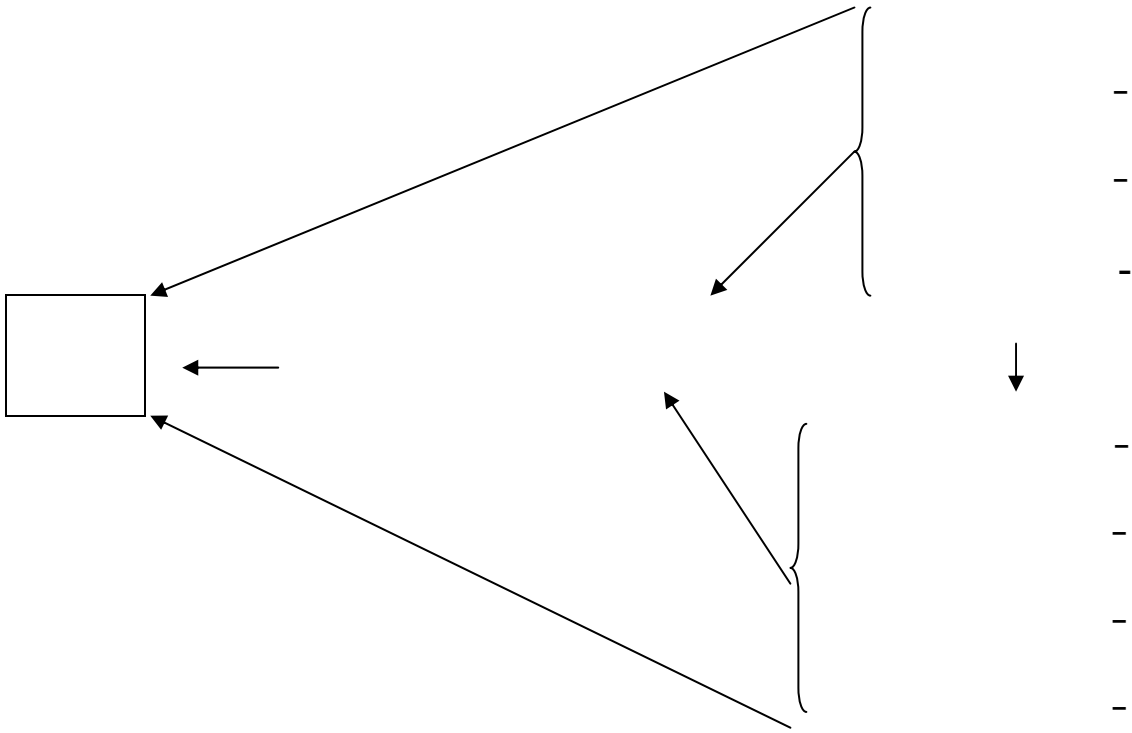

(Viau1997) Pintrich

5

Wiener

: Wiener _____ ●

Theory de attribution

)

(..

).

La réattribution

.(Wiener1992

Weiner

:

McClelland

McClelland

:

-

Atkinson

(Edgar, Robert 1993)

:

-

:

-4-1-3

:Social Cognitive theory ()

-1-4-1-3

Bandura

Bandura

"Self-efficacy"

Viau(1997) Schunk (1989) Dweck et Legget(1988))

.(2003)

:

.

.

Bandura

: ()

-

-

-

.

Bandura

.

.(2003)

:Rotter

-2-4-1-3

Rotter

Rotter

.(2003)

Atkinson Rotter

Rotter

.(2003)

Wiener's attribution theory:

-3-4-1-3

Wiener

Heider

.(Viau 1997) .

Wiener

Viau

Wiener

(Stipek, 1998).

) **"Locus":** -
(
(

:"Stability" -

:"Control" -

(Stipek ,1998).

(Viau 1997)

.(Viau, 1997)

"Self- détermination" :

-4-4-1-3

Vallerand Deci et Ryan :

(Viau1997)

.

:

(2003).

:" Goal theory "

-5-4-1-3

(Thill 1993) (Ames 1992)

(Ames1992)

"les Buts d apprentissage"

Elliot

"Buts de compétition"

et Dweck (1993)

:" Learning goals"

(Stipek 1998)

Meece et Hoyle(

Ames (1992)

1993)

(2003).

.(Ames 1992) .

:" Performance Goals" -

.
:
.

.

(Dweck and 1998)

Smiley

" "

.

.

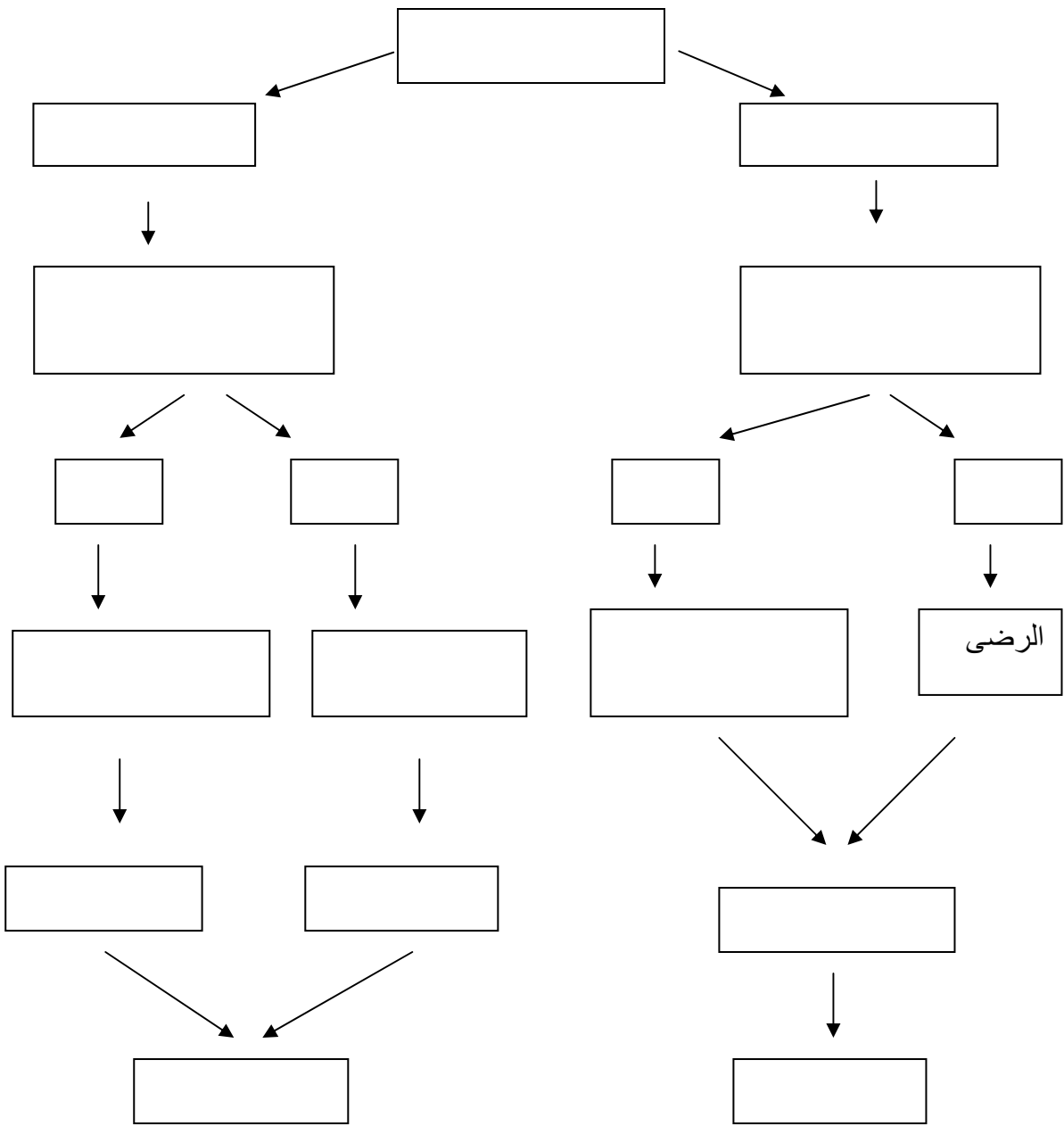

Ames (1992)

6

: Cattell (1965)

-6-4-1-3

Cattell

Cattell "

"

“ ”

:

-

.

-

.

-

.(1998)

:

-5-1-3

.

0.6-0.5

.(1986).

.(Deldime & Demoulin,1975) .

:Mucchielli,(1994)

) : -
(

: -

Le Feed-back instantané

Deldime & Demoulin,(1975)

:

-

()

.

.

.

:

-6-1-3

:

-

-

-

-

-

-

-

-
-
-
-
-
-
-
-
-

: -2-3

: -1-2-3

Motivation Achievement
McClelland

Murray

.
:Medinick(1975) -

.
:Goldenson (1984) -

.
:(1988) -

..
" "

.(2000).

(1991)

(2000)

(1991)

•

:

-3-2-3

(2004)

()

.

:(2004)

:

-

.

-

.

-

.

(1994)

.

: " The Achiever"

-4-2-3

:

G ,Elizabeth Franch

1985)

McClelland

:

McClelland (

(Murray,1988)

.(Rooney Bails ,1984)

.(1993)

McClelland(1985)

(1988:) Murray

McClelland

(1993)

.

(1977).

McClelland

(1989).

.(1988).

.(Santrock,2003)

(1988)

(1991)

:

-5-2-3

Veroff

(1988).

:

:

-

(1953)

McClelland

).

.(McClelland,1985

.

McClelland

.

.

).(2002)

: -

(2003)

(2000)

Forner(1987)

: (1991)

Ames(1992)

:() -

(Murray,1988).

Murray

.(1988

:Murray)

:

-6-2-3

:

)

-1-6-2-3

(

)

:(

5

(2,4,5,6,8)

25

20 5 (1,3,7,9)
 437
 (0.50) (0.66)
 (2003) .%41.94 (0.70 0.57)
 .(3)
) : -2-6-2-3
 50 ()
)
 105 (4
 (0.87) 55 50
 .(4)
 : -3-6-2-3
 (2003) () (1996)
 . 22 5 36
 (1,4,12,18,20) : -
 20 5
 .
 (5,8,10) : -
 12 3
 .

(3,7,10,16,19) : -
 . 20 5
 (9,13,14,17) : -
 16 4
 .
 (6,15,21,22,2) : -
 . 20 5
 :
 (0.85,0.64,0.61,0.58) (437)
 ()
).(2003) %48.09 (0.75 0.39)
 .(5
 : **-7-2-3**

:
 : -
 -
 .
 -

-

-

-

:

.

-

:

-3-3

:

:(1987)

-

120

%80

% 60

%50

)

.(2000

:(1989)

-

.

:

" "

72

-

-

.

:

-
-
-

.(2003) .

:(1995) -

320 125 250

(1974) :

Hambleton Morris Cullter Lipert(1970),Traub(1974),Weiner& Hdman(1980)
an Kesttenbaum(1970),Sollito(1977)

:(1991) -

125 125

(1991) -

272 263 535

. Stilson (1983) Jandall et al (1982) Heaven(1990)

: Shank la & Kapoor (1994) -

120

. 40 40 40

Schwarzer

Elkind (1998)

).

200

Reddy (1993)

.(2006

) .

(

:

-

-

' -
-
'
'
:
(0.05) -
. .
(0.05) -
'
(0.05) -
'
(0.05) -
'
:
(0.05) -
'
'

:(1997)

-
-
-
:
-
.
-

(1995) (1984) :
: (1996) (1988)

Farouk and Prawat (1993), Dynda (1985), Maccoby and Jaklin(1974),
Singh and Kour Fontaine(1985), Lynn et al (1991), Rooney (1984)à
Kenedy(1980), Louks et al(1979).

(1996)

(1975)

(1987)

.(MxAdams,1990)

(1991) (1995) (1991) :
. Abedi et al(1992) ,Marks(1986) Murphy(1986) :

(1991) (1991) :
. Sinnott (1984) Lubin(1985) Dombort (1983) (1991)

.(1997) (1995) (1987)

(1995) :

(1991)

(1993) (1997) (1976) :

Elkind(1978) Reddy

-1-4

-2-4

-3-4

-4-4

-5-4

-6-4

-

:

.

:

-1-4

"Adolescence"

" "

(1985)

(1987)

21 12

..

(1982)

.

: (1985)

14 11 : -

18 14 : -

21 18 : -

: -2- 4

:

: -

: -

(1985)

·
:
-
(1984)

·
:
-3-4

·
:
-
-
-
-
·
:
-1-3-4

16

10

. 20 19

.

(1980) Kimbel

.(1973)

.

:

-2-3-4

:

: -

(1980)

: -

(1984)

: -

(1985)

.
(1973).

: -

(1982)

.
: - 3-3-4-

:

: -

.(1982.) .

: -

.

: -

.

: **-4-3-4**

(1974)

:

(1975) : -

Burt

(1985) : -

: -

(1975)

: -

(1985)

: -

: -

: **-4-4**

:

: **-1-4-4**

(1978)

·
:

-2-4-4

(1978)

·
:

-3-4-4

·
:

-4-4-4

·
:

-5-4-4

(1985)

.

:

-5-4

:

.

-

-

.

-

.

.

.

.(1985)

:

-6-4

:

-

:

.

-

.

-

.

.

:

-1-6-4

:

-2-6-4

(1985)

(1994)

:

-

-

-

-

-

-

:

-3-6-4

) Smith(1973)

(2003

.

.

:

-4-6-4

(1975)

.

:

:

-5-6-4

:(1994)

. .

:

:

-

.

:

-

·
:() -

·
:
-6-6-4

.

:

-

(1982)

:

-

-

-

-

-

-

-

-

-

-

-

:

-

.

.

.

-1-5

-2-5

-3-5

-4-5

-5-5

-

:

:

.(1994)

(Robert.1988)

.

.

:

-2-5

230

16

%33.85

0.9

700

(Delandsheere.1976) %10

:2 _____ -

%				
44	308	144	164	
56	392	193	199	
%100	700	337	363	

2 -

%44

700

. %56

:3 _____

%45.65	105	
%54.34	125	
%100	230	

2

230

.%45.65

%54.34

:

-1-2-5

16

230

.

%33.85

:

-2-2-5

2007

2006

.

"

"

"

"

.

:

-3-5

2007

130

"Hermans" : **McClelland** -1
A questionnaire measure of achievement " : (1970)
."motivation

: (1991)

-1

-2

-3

-4

-5

-6

-7

-8

-9

(1991) -10

.(1).

).

0.80

0.78

.(1993

:

-

(2005)

: -1

50

0.54

0.70

.(2005) .

:

-

%95

(1987)

0.80 0.60

: -

0.65 0.15

% 99

. 15

: Freiburger Personality Likert Inventory

-2

Fahrenberg

1970

.R.Hambel

Seligman

.(2

)

Diehl

212

" "

56

(1987.) :

: -1

...

.55-52-40-37-34-25-21:

: -2

.54-38-23-18-15-04-03 :

: -3

.49-44-41-27-26-10-07 :

: -4

-31-5:

.53-46-39-36-33

: -5

.56-45-43-42-29-20-01 :

: -6

51-47-14-02 :

.48-28-12 :

: -7

.50-30-24-22-16-11-09 :

: -8

-17-13-08-06 :

.35-32-19

: -

: -

140

24 18

151

.(1987

) .

0.83 0.64

10

:

-

82

.0.87 0.67

15

.%99

0.36 0.58

56

. 56

:

-

(1987)

:

-

212

(MMPI)

(16PF) Cattell

Eysenck

(CPI)

(1987)

.0.92 0.85

.% 99

0.92 0.85

	:	
.0.6387	:	-1
.0.5311	:	-2
.0.5494	:	-3
.0.4401	:	-4
.0.332	:	-5
.0.3515	:	-6
.0.4928	:	-7
.0.7120	:	-8
	0.68	
	:	-
		16
	:	
" "	:	-
		" "
" "	:	-
		" "

90

45

-4-5

110

%33.85

120

30

" SPSS "

-5-5

	:	-
.	:	-
	.	-
.	(r) :	-
	:	-
.	:	-
	:(R)	-
	.	-
	:	T -

-1-6

-2-6

-3-6

-

-

-

:

: **-1-6**

)

:

(

4

230	9.34	100.45		1
	1.40	9.55		2
	1.81	9.66		3
	1.72	10.26		4
	1.69	9.69		5
	1.74	9.92		6
	1.15	10.26		7
	1.30	10.19		8
	1.42	9.34		9

4

4

10.19

10.26

9.34

1.81

:5

%			
0.87	2	69-64	1
2.16	5	74-70	2
1.73	4	79-75	3
2.60	6	84-80	4
10.39	24	89-85	5
15.15	35	94-90	6
20.35	47	99-95	7
14.72	34	104-100	8
18.61	43	109-105	9
7.72	18	114-110	10
5.63	12	119-115	11
%100	230	-	

5

7

.99 95

%20.35

: 6_____

%		
3.08	59-56	1
3.04	62-60	2
7	65-63	3
15.21	66-68	4
27.10	71-69	5
22.10	74-72	6
13.89	77-75	7
3.94	80-78	8
3.42	83-81	9
0.43	86-84	10
0.43	89-87	11
%100	230	

6

5

%27.10

.71 69

:

-2

:7 _____

%		
8.7	20	7.00
11.8	27	8.00
27.8	64	9.00
30.9	71	10.00
12.2	27	11.00
5.7	13	12.00
3.0	7	13.00
%100	230	

7

.

10

7

7

13

%30.9

%.%3.0

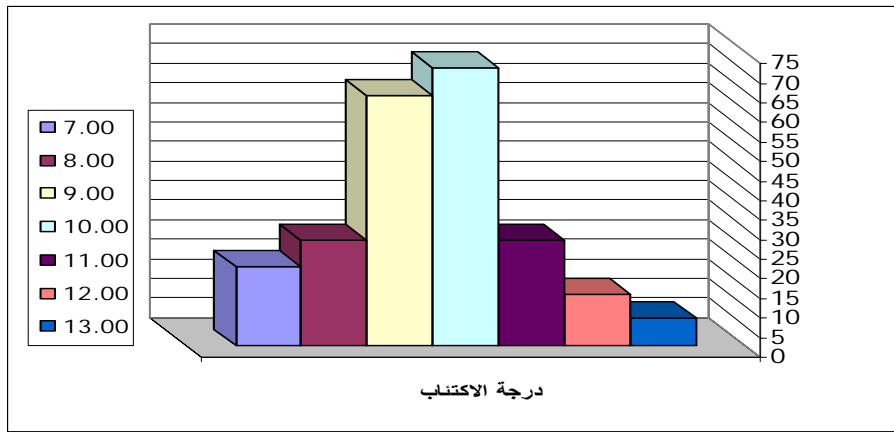

6

6

:8 _____

%		
3.0	7	6.00
7.8	18	7.00
13.5	31	8.00
21.3	49	9.00
20.4	47	10.00
18.7	34	11.00
9.6	22	12.00
4.3	10	13.00
9	2	14.00
%100	230	

8

49

9

8

2 14

%21.3

%9

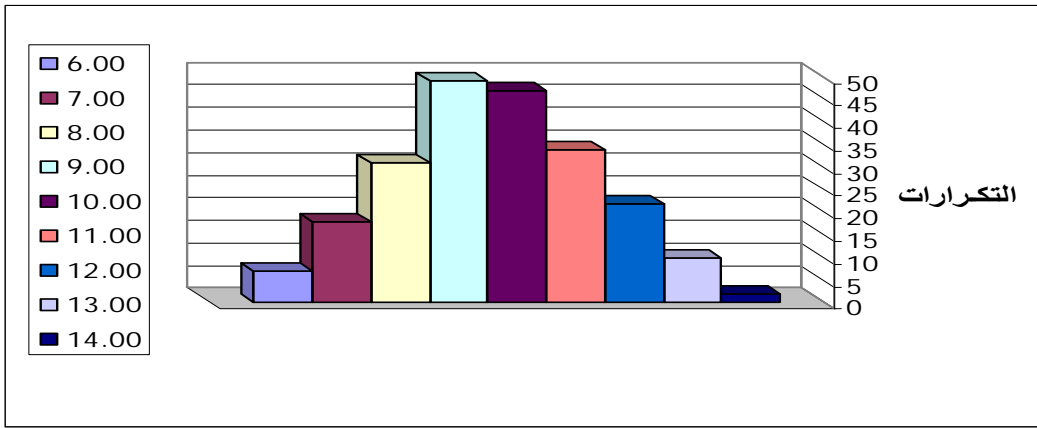

7

7

9

%		
4.8	11	7.00
10.9	25	8.00
22.6	52	9.00
18.7	43	10.00
13.5	31	11.00
17.0	39	12.00
12.6	29	13.00
%100	230	

9

9

9

.22.6%

52

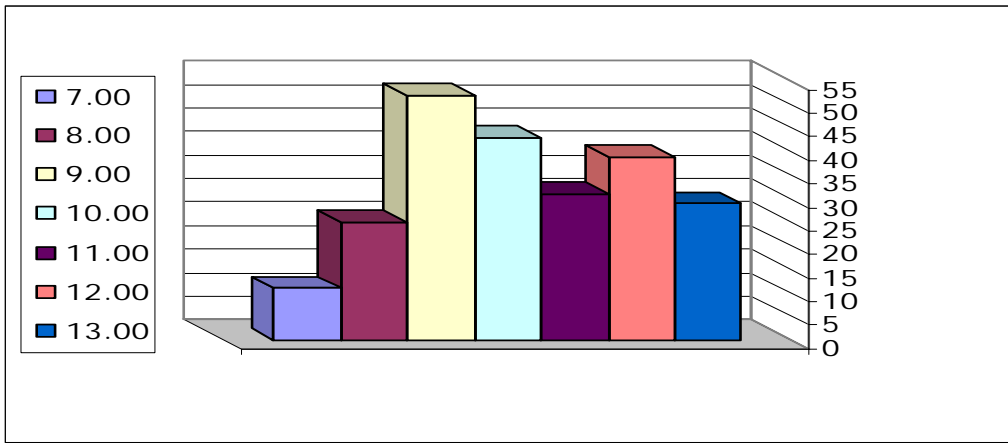

8

8

:10

%		
12.2	28	7.00
14.8	34	8.00
21.7	50	9.00
16.1	37	10.00
16.1	37	11.00
16.5	38	12.00
2.6	6	13.00
%100	230	

10

50

9

10

%16.1

37

11 10

%21.7

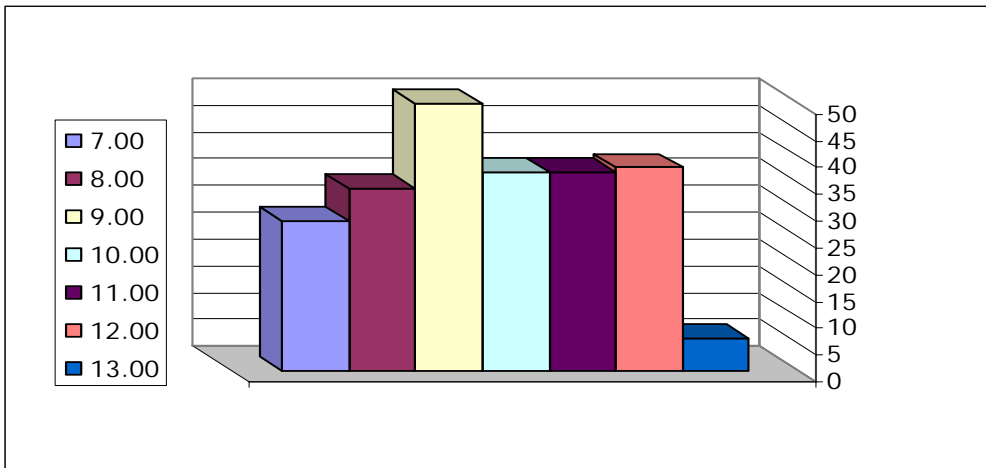

9

9

:11

%		
9.6	22	7.00
11.6	27	8.00
20.9	48	9.00
22.6	52	10.00
15.7	36	11.00
9.6	22	12.00
9.1	21	13.00
9	2	14.00
%100	230	

11

10

.%22.6

52

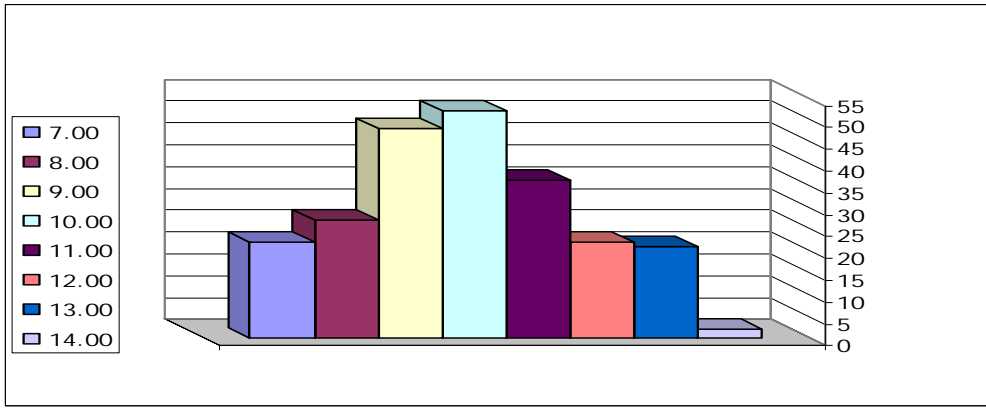

10

10

:12

%		
2.0	5	7.00
5.7	13	8.00
13.5	31	9.00
33.5	77	10.00
33.9	87	11.00
10.4	42	12.00
9	2	13.00
%100	230	

12

87

11

12

.%33.9

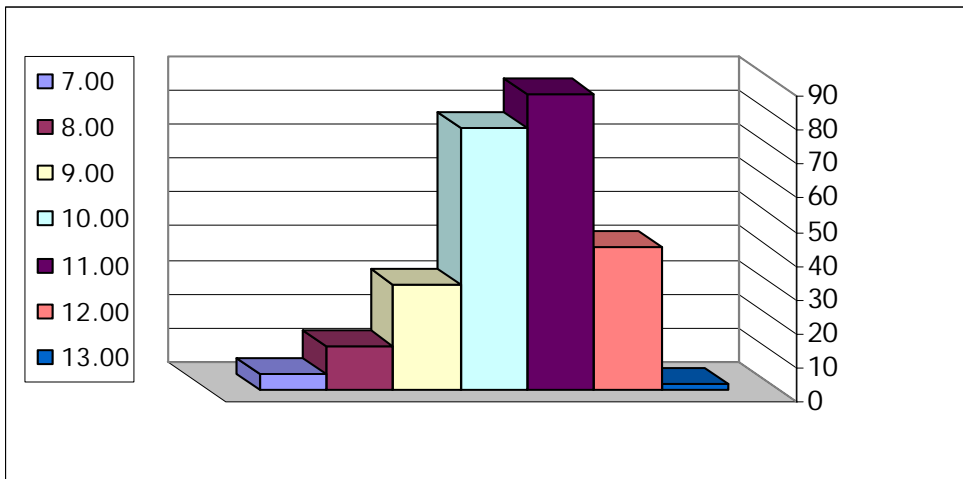

11

11

:13

%		
3.0	7	7.00
6.5	15	8.00
18.3	42	9.00
32.2	74	10.00
21.7	50	11.00
17.0	39	12.00
1.3	6	13.00
%100	230	

13

10

13

.%32.2

74

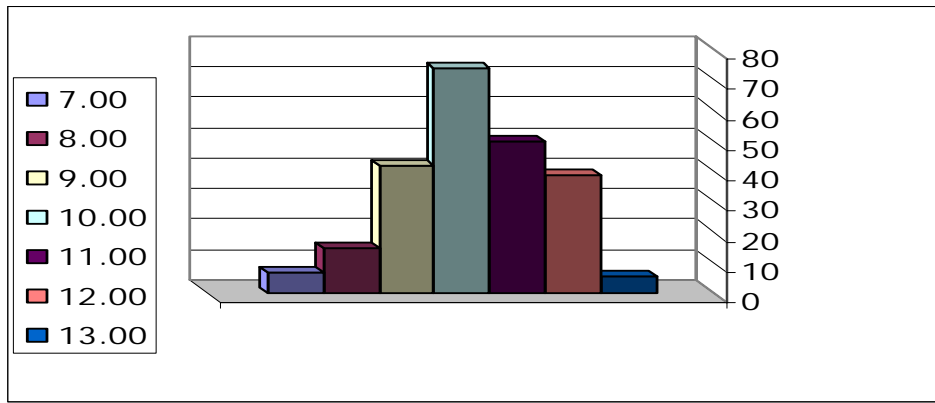

12

12

:14

%		
2.6	6	6.00
6.5	15	7.00
17.8	41	8.00
28.7	66	9.00
22.2	51	10.00
16.5	38	11.00
4.8	11	12.00
9	2	13.00
%100	230	

14

66

9

14

.%28.7

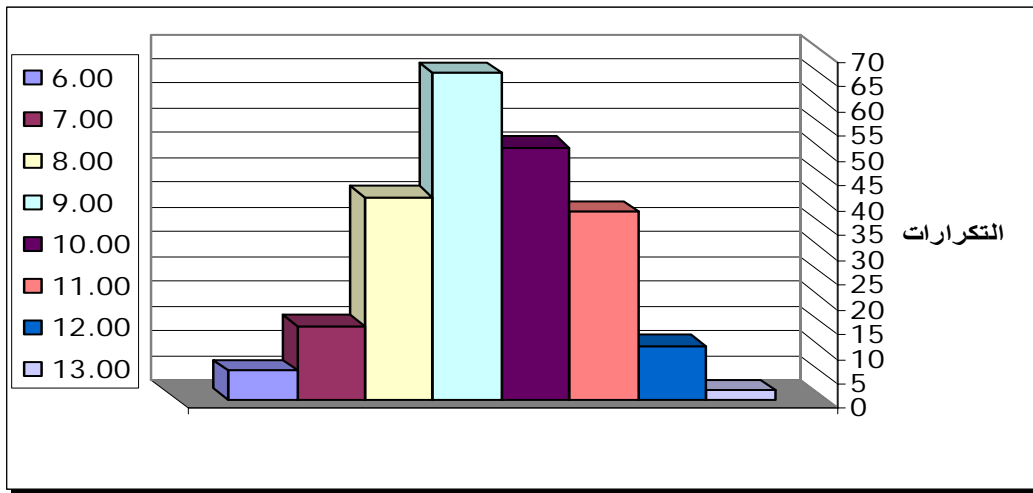

13

13

11 9

14

6

1

)

-

(

2

T

:

		T				
0.01	166	-20.40	3.66	65.20	1	
	163.16	-20.44	3.13	75.95	2	
	166	5.91	1.58	10.31	1	
	135.64	5.94	92.9	9.13	2	
	166	10.584	1.50	10.98	1	
	165.85	10.583	1.51	8.51	2	
	166	19.07	9062	11.98	1	
	164.13	19.05	9848	9.20	2	
	166	19.91	8653	11.43	1	
	159.94	19.87	1.028	8.51	2	
	166	-12.22	9285	8.31	1	
	149.44	-12.17	1.28	10.42	2	
	166	-6.59	1.15	9.61	1	
	155.29	-6.61	8616	10.65	2	
	166	7.474	1.121	10.63	1	
	165.84	7.473	1.129	9.33	2	
	166	4.472	1025	9.50	1	
	165.91	4.454	1.19	8.66	2	

-1-2-6

-2-2-6

()

:16

		T	F			
0.01	166	-20.40	3.69	3.66	65.20	
	163.16	-20.44		3.13	75.95	

T

T

T 166

0.01

- 20.40

163.16

0.01

- 20.44

T

65.20

75.95

3.66

0.01

3.69

()

3.13

:

(1991)

.Skinner(1969)

) .Elkind (1978)

(

Reddy(1988)

(1991)

Shankla & (1994)

Kapoor

: -3-2-6

()

: 71

		T	F			
0.01	166	5.91	24.45	1.58	10.31	
	135.64	5.94		92.09	9.13	

5.91

T

5.94

T

166

0.01

135.64

0.01

1.58

10.31

9.13

24.45

()

.92.09

:

-

(1997)

.(1991)

(1995) :

()

:18

		T	F			
0.01	166	10.584	0.55	1.50	10.98	
	165.85	10.583		1.51	8.51	

10.584

T

10.583

T

166

0.01

165.85

0.01

1.50

10.98

8.51

0.55

()

.1.51

:

0.01

-

.

T

.(1981) .

.(1973) .

(1986)

-5-2-6

()

:91

		T	F			
0.01	166	19.07	963	90.62	11.98	
	164.13	19.05		9848	9.20	

19.07

T

T

166

0.01

164.13

0.01

19.05

11.98
9.20 90.62
963 () 98.48

:

-

Kozeki (1981)

()

:02

		T	F			
0.01	166	19.91	3.54	86.53	11.43	
	159.94	19.87		1.028	8.51	

19.91 T
19.87 T 166 0.01
159.94 0.01
11.43
8.51 86.53
3.54 1.028
: 0.01

(1991)

:

(1988)

(

) Ruble(1977)

Kozeki(1981)

-7-2-6

()

:12

		T	F			
0.01	166	-12.22	3.99	92.85	8.31	
	149.44	-12.17		1.27	10.42	

-12.22

T

-12.17

T

166

0.01

149.44

0.01

92.85

8.31

.1.27

10.42

3.99

()

:

0.01

-

.

..

.

(1993)

(1978)

(

)Elkind

Reddy (1993)

200

(1997)

(1995)

(1984)

:

Farouk an Prawat(1985),Dynda (1996) (1988)

(1993),Maccoby and Jaklin(1985), Singh and Kour (1974),

Fontaine(1985) Lynn et al(1991), Rooney(1984) ,Kenedy(1980),

.Louks et al(1979),

(1987)

-8-2-6

()

:22

		T	F			
0.01	166	-6.59	7.05	1.15	9.61	
	155.29	-6.61		8616	10.65	

-6.59

T

-6.61

T

166

0.01

155.29

0.01

9.61

10.65

1.15

()

8616

:

7.05

-

.

..

Rutzel (1965)

(1989)

Chiu (1976)

.

(1974)

.

-9-2-6

()

:32

		T	F			
0.01	166	7.474	0.61	1.12	10.63	
	165.84	7.473		1.12	9.33	

7.474

T

7.473

T

166

0.01

165.84

1.12

10.63

()

: -10-2-6

()

:42

		T	F			
0.01	166	4.472		1.25	9.50	
	165.91	4.475	1.77	1.19	8.66	

4.472

T

4.475

T

166

0.01

165.91

9.50

8.66

1.25

1.19

0.01

1.77

()

:

-

(,MMPI

)

Mann et al(1972)

).

.(

()

()

(1987)

-

.

-

.

-

.

-

-

.

-

.

-

.

:

-

-

. /

-

	(1976)	-1
	(2001)	-2
	(1987)	-3
(1982)		-4
	(1995)	-5
	(1975)	-6
	(1994)	-7
	(1986)	-8
	(1985)	-9
	(1982)	-10
	(1998)	-11
	(1980)	-12
	(2002)	-13

	(1981)	-14
	(2002)	-15
	(1984)	-16
	(1998)	-17
	9	
	(2003)	-18
	(2000)	-19
	(2004)	-20
(1987)		-21
	(1975)	-22
	.2	
	(1978)	-23
	(2000)	- 24
	(2002)	-25

.	:	.(1971)	-26
.	:	(1989)	-27
.	:	(2000)	-28
,		(1973)	-29
		(1985)	-30
.		(1988)	-31
		(1994)	-32
.	.	(1984)	-33
.		(1994)	-34
		(1998)	-36

	(1998)	-37
	(2003)	-38
	(1994)	-39
	(1974).	-40
	(1987)	-41
	(1985).	-42
	(1993)	-43
	.4	
	(1995).	-44
1	(2003)	- 45
:	(1995)	-46

(1981) -47
1 .

(2005) -1

.601/09/03 .

(1977) - 2

(1995). -3

.81 106

(1996). -4

.98 .

(1997). - 5

1

		(1989).	-6
	.23 19		
		(1988)	-7
	.93,92	5	
		(1991)	-8
2	(2006)	.	
			.60 59
	(2006)		-9
	.2006		
		(1988)	-10
.553,569	6 .	-	
		(1995)	-11
	. 1		
	(1991)		-12
	. 653 657 4		
		(1997)	-13

	(2005) .	-14
	(1997) .	-15
	(1986) .	-16
	(1993).	-17
.60.80	15	
	(1977).	-18
	3	
	:	_____
.2006	.	-1
	.2005	-2
.27 25 2	(1986)	-4
	.(1997) .	-3
	:	_____

1- Albert, N & Beck, A(1999) **Incidence of depression in early adolescence**: A preliminary Study In Bruce Kremer (ed.) Mental Health in the School. PP. 195 – 200.

- 2 - Allport, Gordon, W (1961) **Pattern and Growth in personality**, New York, Holt Rinehart,
- 3- Beihler .R& Snowman .j.(1990); **Psychologie Applied to Teaching** .Boston Houghton Mifflin.
- 4- Bandura, (1986) **Social foundation of thought and action, a Social cognitive theory** ,New York ,Englewood Cliffs ; Prentice Hall.
- 5-Brassard, A, (1996) **Conception des organisations et de gestion** .les conceptions mécanistes centrées sur les besoins humains et situationnels. ED Nouvelles Canada.
- 6- Cattell Raymond B,(1965) ,**The Scientific Analysis of Personality** **Chicago**: Aldine.
- 7- Delandsheere, (1976) **Introduction à la recherche en éducation** .4em Edition.
- 8.-Delay & Pichot, (1990) **Abrégé de psychologie** ,3ed ,Masson Editeur,Paris.,
- 9-Deldime& Demoulin,. (1975) **Introduction a la psychopédagogie a l'usage des adultes**, OPU, Alger.
- 10- Eysenck ,H ,j (1970) **The Structure of Human Personality**, London Methuen.
- 11- Harcourt Brace Mx Adam, (1990) **The person an introduction to personality psychology** , san Diego Jovanovich.vol015pp113.
- 12- Lazarus Richard, (1969) **Pattern of Adjustment and Human Effectiveness** .McGraw-Hill .INC.

13- Lynn et al,(1990) **The secret of the miracle economy different national attitude to competitiveness and money** .The social Affair unit Exeter vol99 pp120.

14- McClelland, D, and Winter , D, (1985),**Motivation economic achievement**. New York free press.p89 –

15-Mucchielli,(1994),**Les methodes actives dans la pédagogie des adultes**, 8ed ,ESF,Editeur, France.

16-Petri H. and Govern Thomson ,(2004) **Motivation :Theory Research and application** , Australia, Wads Worth,vol198 pp 56.57.

17- Robert .M ,(1988),**Fondement et étapes de la recherche scientifique en psychologie** .3^{em} Edition Edissem Paris Malonie.

18- Rooney Bails, (1984) Sex Differences in career and achievement Motivation, ED250-629.

19- Skinner ,(1976) **About Behaviorism** , Vintage Books, New York,

20- Stipek, D j,(1998) **Motivation to learn from theory to practice**.3rd Edition Boston ,U,S,A McGraw-Hill.

21- Santrock ,J, (2003) **Psychology** . McGraw-Hill .Boston.

22- Thill ,E.E (1993) Les théories de l' expectation de la valeur. Dans R,J Vallerand et E,E Thill .**Introduction a la psychologie de la motivation**: Québec.

23- Viau .Roland,(1997) **La Motivation en Contexte Scolaire** .Bruxelles, de Boeck and Larcier 2eme ed..

24- Weiner ,B, (1992) **Human motivation** .New Bury Park ,CA, sage .

25- Zoo. C, (2003) **The Motivation Creativity at work, The monitor on Psychology**. Association psychology.

REVUES

1- Ames ,C(1992), **Classrooms, Goals structures, and Student Motivation**, Journal of Education Psychology 84 ,261,27.

2 - Dweck and Smiley .E,(1988) **A social cognitive approach to motivation and personality .psychological review** ,95,pp256.273

3- Lei Y, D. & Seligman, M, (2002) Preventing depressive symptoms in Chinese children. **Prevention & Treatment** 5, May,

4- Reddy M.S, (1993) A study of self- confidence and achievement Motivation in relating to academic achievement , **journal of psychological Researchs**,27,(2)pp 87-91.

5- Singh ,S and Kour ,J(1985) Motive to avoid and approach success, two diminisions of the same Motive , **Indian journal of clinical psychology** vol 11- pp152.

6- Schwarzer ,Ralf, (1994) Optimism Generalized self-efficacy; assessment of a personal coping resource. Freie .Berlin, **Inst fur psychologis Germany**,vol40,(2)105-123.

7- Tharson.J .and Powel F,(1989) Element of death anxiety and Meaning of death .**journal of the chemical psychology** pp701.691.44.

8- Vivance, G. d al, (1995) Development and validation of self-confidence scale, **perceptual and, Motor, skill** ,vol 81 .pp401.402.(2).

1 _____

- _____ -

"28" "129" :

(()) (())

(x)

الاسم واللقب:
القسم:
تاريخ الازدياد:

: .1

()...()

()...()

()...()

()...()

()...()

: .2

()...()

()...()

()...()

()...()

()...()

: .3

()...()

()...()

()... ()

()... ()

()... ()

: .4

()... ()

()... ()

()... ()

()... ()

()... ()

: .5

()... ()

()... ()

()... ()

()... ()

()... ()

: .6

()... ()

()... ()

()... ()

()... ()

: .7

. ()... ()
. ()... ()
. ()... ()
. ()... ()

: .8

. ()... ()
. ()... ()
. ()... ()
. ()... ()
. ()... ()

: .9

. ()... ()
. ()... ()
. ()... ()
. ()... ()

: .10

. ()... ()
. ()... ()
. ()... ()
. ()... ()

()...()

:

.11

()...()

()...()

()...()

()...()

()...()

:

.12

()...()

()...()

()...()

()...()

:

.13

()...()

()...()

()...()

()...()

()...()

:

.14

()...()

()... ()

()... ()

()... ()

()... ()

: .15

()... ()

()... ()

()... ()

()... ()

()... ()

: .16

()... ()

()... ()

()... ()

()... ()

()... ()

: .17

()... ()

()... ()

()... ()

()... ()

: .18

. ()... ()

. ()... ()

. ()... ()

. ()... ()

. ()... ()

: .19

. ()... ()

. ()... ()

. ()... ()

. ()... ()

: .20

. ()... ()

. ()... ()

. ()... ()

. ()... ()

: .21

. ()... ()

. ()... ()

. ()... ()

()... ()

()... ()

: .22

()... ()

()... ()

()... ()

()... ()

()... ()

: .23

()... ()

()... ()

()... ()

()... ()

()... ()

: .24

()... ()

()... ()

()... ()

()... ()

: .25

()... ()

()... ()

()... ()

()... ()

()... ()

: .26

()... ()

()... ()

()... ()

()... ()

: .27

()... ()

()... ()

()... ()

()... ()

: .28

()... ()

()... ()

()... ()

()... ()

()... ()

2007/ 2006 ::

4		26	5		21	1		16	5		11	4		6	1		1		
3			4			2			4			3			2			2	
2			3			3			3			3			2			3	
1			2			4			2			2			1			4	
			1			5			1			1						5	
1		27	5		22	4		17	4		12	4		7	5		2		
2			4			3			3			3			2			4	
3			3			2			2			2			2			3	
4			2			1			1			1			1			2	
			1															1	
1		28	5		23	5		18	5		13	5		8	1		3		
2			4			4			4			4			2			2	
3			3			3			3			3			3			3	
4			2			2			2			2			2			4	
5			1			1			1			1			1			5	
		24	4		19	4		14	5		10	1		9	1		4		
			3			3			4			2			2			2	
			2			2			3			3			3			3	
			1			1			2			4			4			4	
									1									6	
		25	5		20	4		15	1		10	1		10	5		5		
			4			3			2			2			2			4	
			3			2			3			3			3			3	
			2			1			4			4			4			2	
			1						5			5			5			1	

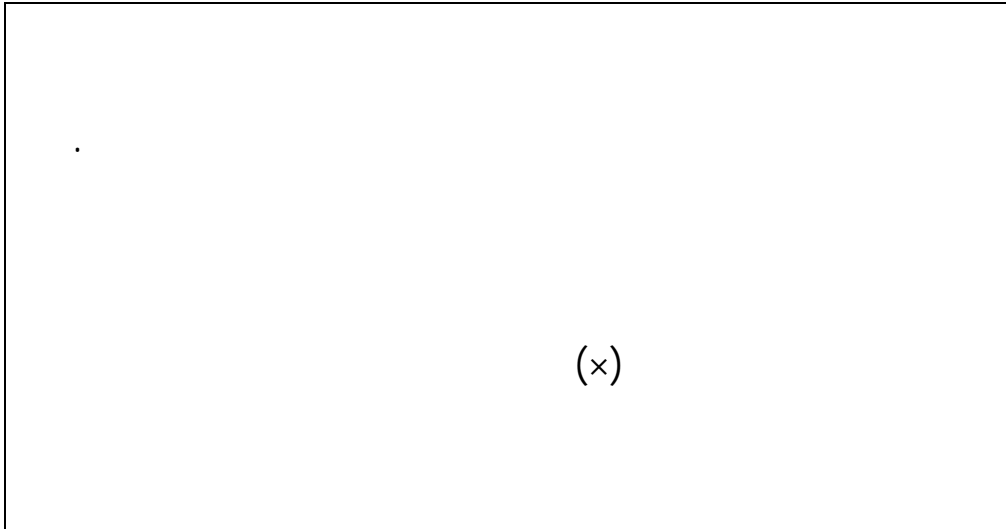

.....

.....

.....

			1
			2
			3
			4
			5
			6
			7
			8
			9
			10
			11
			12
			13
			14
			15
			16
			17
		()	18
			19
			20
			21
			22
		()	23
			24
			25
			26
			27
			28
			29
			30
			31
			32
			33
			34
			35
			36
			37
			38
			39
			40

			41
			42
			43
			44
			45
			46
			47
		()	48
			49
			50
			51
			52
			53
			54
			55
			56

() _____

3 _____

()

()

() /

.....

..... .() () :

(x) :

.

						1
						2
						3
						4
						5
						6
						7
						8
						9

مقياس الدافعية للتعلم

ملحق رقم 4

() /

/ /

()

عزيزي التلميذ(ة):

(x)

					1
					2
					3
					4
					5
					6
					7
					8
					9
					10
					11
					12
					13
					14
					15
					16
					17
					18

					19
					20
					21
					22
					23
					24
					25
					26
					27
					28
					29
					30
					31
					32
					33
					34
					35
					36
					37
					38
					39
					40
					41
					42
					43
					44
					45
					46
					47
					48
					49
					50

.....

Email:prevention-ergonomics . Hotmail,com

http://www,univ Alger,dz./ lab.,prévention

Mesirandino,M,1996 :

()

/ :

()

.....

..... () () :

_____:

-1

...

-2

()

-3

-4

"

"

-5

"

"

(x)

-6

					1
					2
					3
					4
					5
					6
					7
					8
					9
					10
					11
					12
					13
					14
					15
					16
					17
					18
					19
					20
					21
					22

Tableau de fréquence

ملحق رقم 6

Dépression Var 0001

	fréquence	Pour cent	Pourcentage valide	Pourcentage cumulé
Valide 7.00	20	8.7	8.7	8.7
8.00	27	11.7	11.7	20.4
9.00	64	27.8	27.8	48.3
10.00	71	30.9	30.9	79.1
11.00	28	12.2	12.2	91.3
12.00	13	5.7	5.7	97.0
13.00	7	3.0	3.0	100
Total	230	100.0	100.0	

Ambition Var 0002

	fréquence	Pour cent	Pourcentage valide	Pourcentage cumulé
Valide 1.00	1	4	4	4
6.00	7	3.0	3.0	3.5
7.00	18	7.8	7.8	11.3
8.00	31	13.5	13.5	24.8
9.00	49	21.3	21.3	46.1
10.00	47	20.4	20.4	66.5
11.00	43	18.7	18.7	85.2
12.00	22	9.6	9.6	94.8
13.00	22	4.3	4.3	99.1
14.00	10	9	9	99.1
14.00	2	0.9	0.9	100
Total	230	100.0	100.0	

Excitabilité Var 0003

	fréquence	Pour cent	Pourcentage valide	Pourcentage cumulé
Valide	11	4.8	4.8	4.8
7.00	25	10.9	10.9	15.7
8.00	52	22.6	22.6	38.3
9.00	43	18.7	18.7	57.0
10.00	31	13.5	13.5	70.0
11.00	39	17.0	17.0	87.0
12.00	29	12.6	12.6	100.0
13.00	230	100.0	100.0	
Total				

Autonomie Var 004

	fréquence	Pour cent	Pourcentage valide	Pourcentage cumulé
Valide				
7.00	28	.12	12.2	12.2
8.00	34	14.8	14.8	27.0
9.00	50	21.7	21.7	48.7
10.00	37	16.1	16.1	64.8
11.00	37	16.1	16.1	80.9
12.00	38	16.5	16.5	97.4
13.00	6	2.6	2.6	100.0
Total	230	100.0	100.0	

ConfianceVar005

	fréquence	Pour cent	Pourcentage valide	Pourcentage cumulé
Valide 7.00	22	9.6	9.6	9.6
8.00	27	11.7	11.7	21.3
9.00	48	20.9	20.9	42.2
10.00	52	22.6	22.6	64.8
11.00	36	15.7	15.7	80.4
12.00	22	9.6	9.6	90.0
13.00	21	9.1	9.1	99.1
14.00	2	9	9	100.0
Total	230	100.0	100.0	

Sociabilité Var006

	fréquence	Pour cent	Pourcentage valide	Pourcentage cumulé
Valide 7.00	5	2.2	2.2	2.2
8.00	13	5.7	5.7	7.8
9.00	31	13.5	13.5	21.3
10.00	77	33.5	33.5	54.8
11.00	78	33.9	33.9	88.7
12.00	24	10.4	10.4	99.1
13.00	2	9	9	100.0
Total	230	100.0	100.0	

Aggressivité Var007

	fréquence	Pour cent	Pourcentage valide	Pourcentage cumulé
Valide 7.00	7	3.0	3.0	3.0
8.00	15	6.5	6.5	9.6
9.00	42	18.3	18.3	27.8
10.00	74	32.2	32.2	60.0
11.00	50	21.7	21.7	81.7
12.00	39	17.0	17.0	98.7
13.00	3	1.3	1.3	100.0
Total	230	100.0	100.0	

Nevrosite Var008

	Fréquence	Pour cent	Pourcentage valide	Pourcentage cumulé
Valide 6.00	6	2.6	2.6	2.6
7.00	15	6.5	6.5	9.1
8.00	41	17.8	17.8	27.0
9.00	66	28.7	28.7	55.7
10.00	51	22.2	22.2	77.8
11.00	38	16.5	16.5	94.3
12.00	11	4.8	4.8	99.1
13.00	2	9	9	100.0
Total	230	100.0	100.0	